

# 15 Ada Tree – Charlie Creek and Sawmills

The Ada Tree is one of the largest known flowering trees in the world. Estimated at over 300 years old, the tree stands about 76m tall with a root system that extends over 4000 sq m. The area includes New Federal Mill with its great historical photos and the Ada No. 2 Mill site with its big range of machinery. The walk features rain forests, damp sclerophyll forests dominated by majestic mountain ash, as well as southern sassafras occurring in moist sheltered gullies. The forests support a variety of native fauna species including swamp wallabies, wombats, echidnas and lyrebirds.

**Distance** 16km  
**Type** Circuit  
**Duration** 5 hours including breaks  
**Grading** Medium  
**Total Ascent** 450 metres. Gentle gradients  
**Path** 70% foot track, 30% unsealed  
 4WD roads.



## GETTING TO THE START

From the Warburton Visitor Centre drive east on the Warburton Highway (B380) and Woods Point Road (C511) for approx. 11km, then turn right into well formed 4WD /gravel Brahams Road. Follow it for 13km to the T junction with Big Creek Road generally keeping left at each junction. Turn left at Big Creek Road and after approx. 3.5km turn right on Federal Road (Ada River Road) to the Ada Tree Car park. Distance 29km, 45 minutes.

## WALK DESCRIPTION

This walk starts and finishes at the Ada Tree Car Park. Take the path from the information board to the Ada Tree via the Island Tree Track. After exploring the Ada Tree site continue on a short distance to the junction with Federal Road (which goes back to the car park) and Federal Mill Walking Track (our path). Turn right to the New Federal Mill site (1.4km). After exploring the area turn west towards Federal Crossing and Starling Gap. There is a stone crossing over the Little Ada River (the old bridge is too dangerous) which may be difficult after heavy rain. At Federal Crossing turn left (marked 'High Lead') to the fascinating Ada No. 2 Mill site with all its boilers and old machinery. Continue south along the track crossing the Ada River to the signed intersection with Doweys Spur Road.

Turn left and continue on Doweys Spur Road keeping left at two close by junctions with Roman Creek Road and Doweys Fireline until it ends at the intersection with the Ada River Road on the right. There is a 220m climb from here back to the cars. Follow the Ada River Road until near Federal Road there are boulders blocking the road. Cross the boulders and continue on the rough overgrown path with fallen trees to Federal Road. Turn left to the cars.

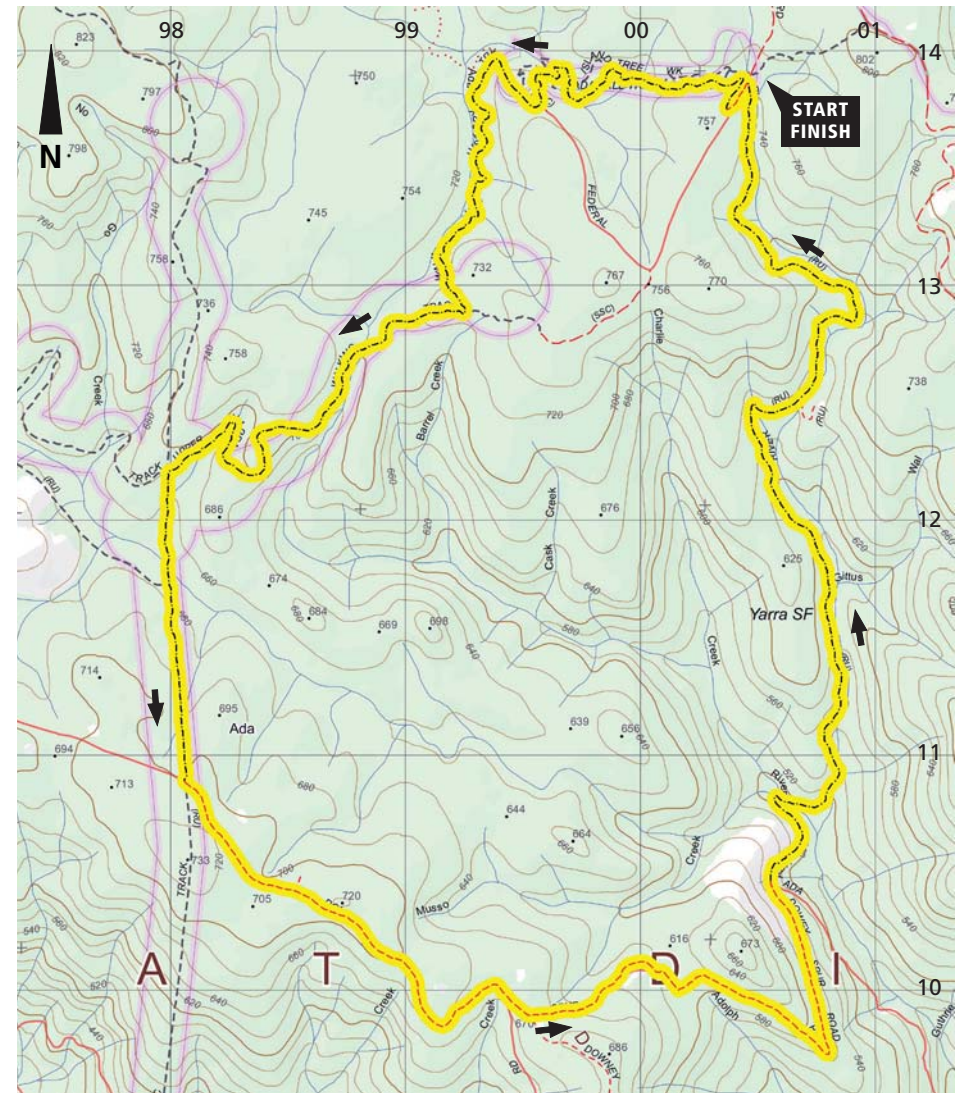

Vicmap Topo 1:25,000 T8022-2-N Neerim North

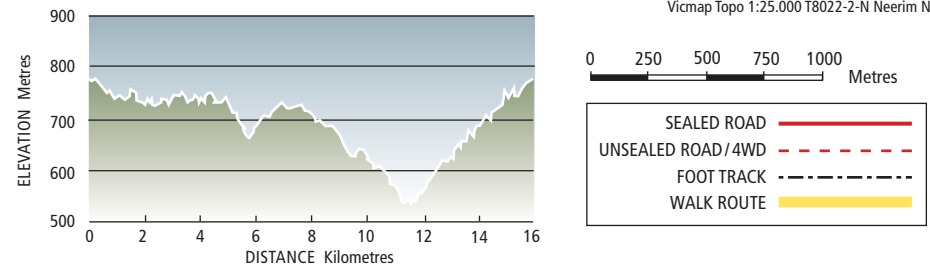

## WALK LOCATIONS

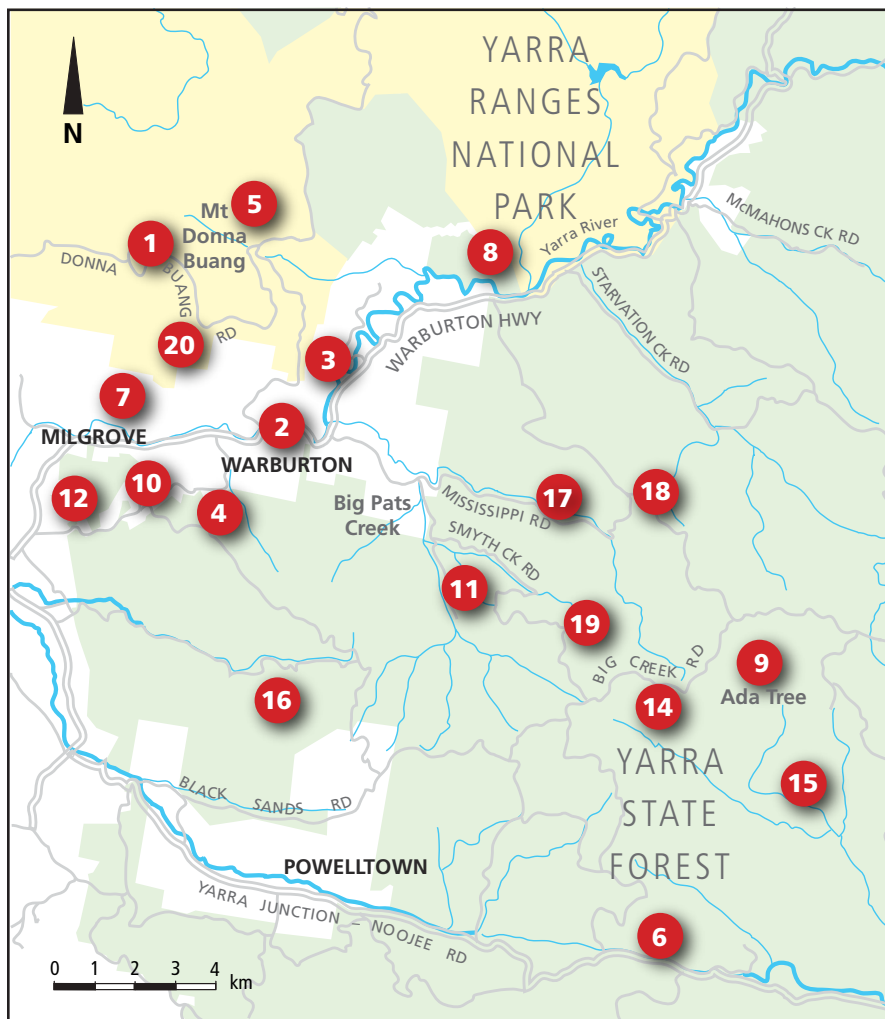

Melbourne  
Bushwalkers

FEDERATION WEEKEND  
27-29 OCTOBER 2017

Bushwalking Victoria  
towards better bushwalking

This Walk Sheet describes a bushwalk, part of Bushwalking Victoria's Federation Walks 2017 program in the Warburton and Powelltown areas on 28th and 29th October 2017. Bushwalking Victoria and the host club, Melbourne Bushwalkers Inc., their members and walk leaders cannot accept any responsibility for errors, omissions or changes in circumstances on which this information is based. Nor can they accept any responsibility for any loss or injury sustained by any person using this Walk Sheet.

The map is provided solely as a guide to the subject walk. The map is not intended to be used as a substitute for the applicable Vicmap Topographic map(s). Vicmap Topographic maps may be purchased in print form from map shops and digital (PDF) maps may be purchased online at –  
<http://services.land.vic.gov.au/maps/imf/search/Topo30Front.jsp>

Maps provided courtesy of Vicmap, Department of Environment, Land, Water & Planning (DELWP), copyright© the State of Victoria, DELWP, 2015.

The State of Victoria and its suppliers do not warrant the accuracy or completeness of information in these maps and any person using or relying upon such information does so on the basis that the State of Victoria shall bear no responsibility or liability whatsoever for any errors, faults, defects or omissions in the information.